



City of Westminster

Licensing Sub-Committee Report

Item No:

Date:

20 October 2022

Licensing Ref No:

22/07519/LIPV - Premises Licence Variation

Title of Report:

Chotto-Matte
11-13 Frith Street
London
W1D 4RB

Report of:

Director of Public Protection and Licensing

Wards involved:

West End

Policy context:

City of Westminster Statement of Licensing Policy

Financial summary:

None

Report Author:

Kevin Jackaman
Senior Licensing Officer

Contact details

Telephone: 0207 641 6500
Email: kjackaman@westminster.gov.uk

1.	Application		
1-A	Applicant and premises		
Application Type:	Variation of a Premises Licence, Licensing Act 2003		
Application received date:	8 August 2022		
Applicant:	NZR Limited		
Premises:	Chotto-Matte		
Premises address:	11-13 Frith Street London W1D 4RB	Ward:	West End
		Cumulative Impact Area:	West End
		Special Consideration Zone:	None
Premises description:	The premises trade as a Japanese restaurant, grill and sushi bar		
Variation description:	<p>To vary the existing premises licence so as to:-</p> <p>1) Vary the plans appended to the licence to reflect a change of layout. The changes include:-</p> <p>Ground floor:-</p> <ul style="list-style-type: none"> - Reverse internal lobby door; Reconfiguration of fixed seating; Removal of rear sushi bar; Inclusion of 3 private lounge booths; <p>First Floor:-</p> <ul style="list-style-type: none"> - Reconfiguration of rear dining fixed seating; Reverse rear fire exit door; <p>Basement:-</p> <ul style="list-style-type: none"> - Inclusion of private lounge within ambit of licensed area consisting of bar and fixed seating booths, subject to amendment of conditions outlined below and inclusion of MC82 works condition. <p>2) Amend existing conditions, as shown in brackets, to read:-</p> <p>13. Waiter/waitress service shall be available at all times on the ground floor [and basement] for customers seated at tables.</p> <p>23. The supply of alcohol on the ground floor [and basement] of the premises shall at all times only be to persons seated and by waiter/waitress service, save for the area[s] shown hatched black on the plan. The maximum number of persons in the area[s] hatched black on the plan shall not exceed 30 persons.</p> <p>3) Include regulated entertainment of recorded music in accordance with existing permitted hours.</p> <p>There are no changes proposed to the existing permitted hours or capacity.</p>		
Premises licence history:	The premises have had the benefit of a premises licence since at least 2005 however a new premises licence was granted in May 2013 (Licence number 13/01711/LIPN) and the previous premises licence was surrendered in September 2013.		

	The current premises licence reference is 21/05525/LIPDPS, a copy of which is attached as Appendix 2 of this report. Please see Appendix 3 of the report for a full licence history.
Applicant submissions:	None
Applicant amendments:	None

1-B	Current and proposed licensable activities, areas and hours				
Regulated Entertainment					
Recorded music					
	Current Hours		Proposed Hours		Licensable Area
	Start:	End:	Start:	End:	Current: Proposed:
Monday	N/A		10:00	01:30	Basement to first floor
Tuesday			10:00	01:30	
Wednesday			10:00	01:30	
Thursday			10:00	01:30	
Friday			10:00	01:30	
Saturday			10:00	01:30	
Sunday			12:00	00:30	
Seasonal Variations/ Non-standard timings::	Current:			Proposed:	
	N/A			From the start time on New Year's Eve until the finish time on New Year's Day.	

Late night refreshment					
Indoors, outdoors or both		Current :			Proposed:
		Both			No change
	Current Hours		Proposed Hours		Licensable Area
	Start:	End:	Start:	End:	Current: Proposed:
Monday	23:00	01:30	No change		Basement to first floor
Tuesday	23:00	01:30			
Wednesday	23:00	01:30			
Thursday	23:00	01:30			
Friday	23:00	01:30			
Saturday	23:00	01:30			
Sunday	23:00	00:30			
Seasonal variations/ Non-standard timings:	Current:			Proposed:	
	From 23:00 on New Year's Eve until 05:00 on New Year's Day			No change	

Sale by Retail of Alcohol						
On or off sales			Current :			Proposed:
			On only			No change
	Current Hours		Proposed Hours		Licensable Area	
	Start:	End:	Start:	End:	Current:	Proposed:
Monday	10:00	01:00	No change		Basement to first floor	No change
Tuesday	10:00	01:00				
Wednesday	10:00	01:00				
Thursday	10:00	01:00				
Friday	10:00	01:00				
Saturday	10:00	01:00				
Sunday	12:00	00:00				
Seasonal variations/ Non-standard timings:		Current: From the start time on New Year's Eve until the finish time on New Year's Day			Proposed: No change	

Hours premises are open to the public						
	Current Hours		Proposed Hours		Premises Area	
	Start:	End:	Start:	End:	Current:	Proposed:
Monday	10:00	01:30	No change		Basement to first floor	No change
Tuesday	10:00	01:30				
Wednesday	10:00	01:30				
Thursday	10:00	01:30				
Friday	10:00	01:30				
Saturday	10:00	01:30				
Sunday	12:00	00:30				
Seasonal variations/ Non-standard timings:		Current: None			Proposed: No change	

1-C	Layout alteration
	<p>Ground floor:-</p> <ul style="list-style-type: none"> - Reverse internal lobby door; Reconfiguration of fixed seating; Removal of rear sushi bar; Inclusion of 3 private lounge booths; <p>First Floor:-</p> <ul style="list-style-type: none"> - Reconfiguration of rear dining fixed seating; Reverse rear fire exit door; <p>Basement:-</p> <ul style="list-style-type: none"> - Inclusion of private lounge within ambit of licensed area consisting of bar and fixed seating booths, subject to amendment of conditions outlined below and inclusion of MC82 works condition.

1-D	Conditions being varied	
Condition	Proposed variation	
13. Waiter/waitress service shall be available at times on the ground floor for customers seated at tables	13. Waiter/waitress service shall be available at all times on the ground floor [and basement] for customers seated at tables.	
23. The supply of alcohol on the ground floor of the premises shall at all times only be to persons seated and by waiter/waitress service, save for the area shown hatched black on the plan. The maximum number of persons in the area hatched black on the plan shall not exceed 30 persons	23. The supply of alcohol on the ground floor [and basement] of the premises shall at all times only be to persons seated and by waiter/waitress service, save for the area[s] shown hatched black on the plan. The maximum number of persons in the area[s] hatched black on the plan shall not exceed 30 persons.	
Adult entertainment:	Current position:	Proposed position:
	None	No change

2.	Representations	
2-A	Responsible Authorities	
Responsible Authority:	Environmental Health	
Representative:	Anil Drayan	
Received:	05 September 2022	
<p>Representations made on the Public Nuisance and Public Safety licensing objectives.</p> <p>New plans of the premises and some new conditions/amendments have been offered with the application but additional conditions may be required particularly with regards to preventing nuisance. Clarifications are also requested on status of existing conditions 16,17,20 and 21.</p> <p>The applicant is requested to contact the undersigned to discuss the above.</p>		
Responsible Authority:	Licensing Authority	
Representative:	Karyn Abbott	
Received:	05 September 2022	
<p>Dear Sirs</p> <p>I write in relation to the application submitted for a variation of the premises licence for 11-13 Frith Street, London, W1D 4RB.</p> <p>As a responsible authority under section 13 (4) of the Licensing Act 2003 as amended under the Police and Social Responsibility Act 2011, the Licensing Authority have considered your application in full. The Licensing Authority has concerns in relation to this application and how the premises would promote the four Licensing Objectives:</p> <ul style="list-style-type: none"> • Public Nuisance • Prevention of Crime & Disorder • Public Safety 		

- Protection of children from harm

The application seeks the following variations:

1) Vary the plans appended to the licence to reflect a change of layout. The changes include:-
Ground floor:- Reverse internal lobby door; Reconfiguration of fixed seating; Removal of rear sushi bar; Inclusion of 3 private lounge booths;
First Floor:- Reconfiguration of rear dining fixed seating; Reverse rear fire exit door;
Basement:- Inclusion of private lounge within ambit of licensed area consisting of bar and fixed seating booths, subject to amendment of conditions outlined below and inclusion of MC82 works condition.

2) Amend existing conditions, as shown in brackets, to read:-

13. Waiter/waitress service shall be available at all times on the ground floor [and basement] for customers seated at tables.

23. The supply of alcohol on the ground floor [and basement] of the premises shall at all times only be to persons seated and by waiter/waitress service, save for the area[s] shown hatched black on the plan. The maximum number of persons in the area[s] hatched black on the plan shall not exceed 30 persons.

3) Include regulated entertainment of recorded music in accordance with existing permitted hours.

There are no changes proposed to the existing permitted hours or capacity.

The premises is located within the West End Cumulative Impact Area and as such various policy points must be considered, namely HSR1, CIP1 and RNT1.

Westminster's RNT1 (B) Policy which states 'Applications inside the West End Cumulative Impact Zone will generally be granted subject to:

1. The application meeting the requirements of policies CD1, PS1, PN1 and CH1.
2. The hours for licensable activities are within the council's Core Hours Policy HRS1.
3. The operation of any delivery services for alcohol and/or late night refreshment meeting the council's Ancillary Delivery of Alcohol and/or Late-Night Refreshment Policy DEL1.
4. The applicant has demonstrated that they will not add to cumulative impact within the Cumulative Impact Zone.
5. The application and operation of the venue meeting the definition of a restaurant as per Clause C.

C. For the purposes of this policy a restaurant is defined as:

1. A premises in which customers are shown to their table or the customer will select a table themselves to which food is either served to them or they have collected themselves.
2. Which provide food in the form of substantial table meals that are prepared on the premises and are served and consumed at a table.
3. Which do not provide any takeaway service of food and/or drink for immediate consumption, except if provided via an ancillary delivery service to customers at their residential or workplace address.
4. Where alcohol shall not be sold, supplied, or consumed on the premises otherwise than to persons who are bona fide taking substantial table meals and provided always that the consumption of alcohol by such persons is ancillary to taking such meals.
5. The sale and consumption of alcohol prior to such meals may be in a bar area but must also be ancillary to the taking of such meal.'

The Licensing Authority encourages the applicant to provide further submissions as to how the supply of alcohol will be monitored and controlled in the new hatched area in the basement i.e. will this be way of vertical drinking or by waiter/waitress service? Will this area be a holding bar where patrons wait to be seated before having a meal?

The Licensing Authority would like further submissions on the above to be able to assess the application against any further relevant policy considerations.

The Licensing Authority encourages the applicant to provide further submissions as to how the premises will not add to cumulative impact in the West End cumulative impact area, in accordance with policy CIP1.

The Licensing Authority looks forward to receiving further submissions from the applicant in due course.

Please accept this as a formal representation.

2-B Other Persons	
Name:	[REDACTED]
Address and/or Residents Association:	[REDACTED] [REDACTED] [REDACTED] [REDACTED]
Received:	02 September 2022

I am a neighbour residing [REDACTED] Chotto Matte in [REDACTED]. I have been plagued by constant noise from them 24/7 all the years that I have lived here. The idea of this establishment obtaining a license to make more noise fills me with absolute dread.

The extremely loud extractor fans are switched on every morning at the stroke of 8am -- most of which are located outside my bedroom window. These remain on until 1.30am. Service exits also lead out to the back below my bedroom window where I my sleep (or attempt to sleep) is broken by loud voices, slamming doors, music, and a variety of banging and pounding on a nightly basis. The constant noise of normal restaurant service reverberates through my bedroom walls and floor all through the night every night. The kitchen is directly below us and there is no let-up even after the restaurant closes at 1.30am Then the cleaners arrive wherein a regular rhythm of crashing and banging takes place until 3.00am.

The constant closing of the steel security door of the loading bay is an explosive punctuation around 2/3am. Then at 5am, the door screeches open and all the bins are trundled out and loudly collected by a private rubbish service before 6am. I didn't think that was allowed in Westminster, nor the fact that the restaurant's deliveries take place between 5am and 7am on an almost daily basis. These deliveries accompanied by constant crashing and banging with occasional shouting in the street. A successful application for late night music will only exacerbate the noise and disruption we endure and increase the noise of people leaving Chotto Matte whilst we try and sleep.

Therefore, I am against Chotto Matte having any more power to disrupt its neighbours.

3.	Policy & Guidance
The following policies within the City Of Westminster Statement of Licensing Policy apply:	
Policy HRS1 applies	<p>A. Applications within the core hours set out below in this policy will generally be granted for the relevant premises uses, subject to not being contrary to other policies in the Statement of Licensing Policy.</p> <p>B. Applications for hours outside the core hours set out in Clause C will be considered on their merits, subject to other relevant policies, and with particular regard to the following:</p> <ol style="list-style-type: none"> 1. The demonstration of compliance in the requirements of policies CD1, PS1, PN1 and CH1 associated with the likelihood of the effect of the grant of a licence for later or earlier hours on crime and disorder, public safety, public nuisance and the protection of children from harm. 2. If the application is located within a Special Consideration Zone they have demonstrated that they have taken account of the issues identified in that area and provided adequate mitigation. 3. Whether there is residential accommodation in the proximity of the premises that would likely be adversely affected by premises being open or carrying out operations at the hours proposed. 4. The proposed hours of the licensable activities and when customers will be permitted to remain on the premises. 5. The proposed hours when any music, including incidental music, will be played. 6. The hours when customers will be allowed to take food or drink outside the premises or be within open areas which form part of the premises. 7. The existing hours of licensable activities and the past operation of the premises (if any) and hours of licensable premises in the vicinity. 8. Whether customers and staff have adequate access to public transport when arriving at and leaving the premises, especially at night. 9. The capacity of the premises. 10. The type of use, recognising that some venues are more likely to impact the licensing objectives than others; for example, pubs and bars are higher risk than theatres, cinemas and other cultural and sporting venues due to the nature of the operation. 11. The Licensing Authority will take into account the active measures proposed for a 'winding down' period including arrangements for people to be collected from the premises to travel home safely. 12. Conditions on hours may be attached that require that the supply of alcohol for consumption on the premises ceases a suitable period of time before customers are required to leave the premises. 13. The council, acting as the Licensing Authority, may reduce hours if, after review, it is necessary to impose conditions specifying shorter hours in order to promote the licensing objectives. 14. Specific days for non-standard hours should be identified and justified as part of the application to allow responsible authorities and interested parties to evaluate the impact that these licensable activities may have, and to plan accordingly. The consideration of applications for later hours for Bank Holiday Mondays will take into account that later hours are generally granted for preceding

	Sundays and that the next day is a working day. Non-specific days are expected to be covered by Temporary Event Notices or variation applications.
Policy RNT(B) applies	<p>B. Applications inside the West End Cumulative Impact Zone will generally be granted subject to:</p> <ol style="list-style-type: none"> 1. The application meeting the requirements of policies CD1, PS1, PN1 and CH1. 2. The hours for licensable activities are within the council's Core Hours Policy HRS1. 3. The operation of any delivery services for alcohol and/or late-night refreshment meeting the council's Ancillary Delivery of Alcohol and/or Late-Night Refreshment Policy DEL1. 4. The applicant has demonstrated that they will not add to cumulative impact within the Cumulative Impact Zone. 5. The application and operation of the venue meeting the definition of a restaurant as per Clause C. <p>C. For the purposes of this policy a restaurant is defined as:</p> <ol style="list-style-type: none"> 1. A premises in which customers are shown to their table or the customer will select a table themselves to which food is either served to them or they have collected themselves. 2. Which provide food in the form of substantial table meals that are prepared on the premises and are served and consumed at a table. 3. Which do not provide any takeaway service of food and/or drink for immediate consumption, except if provided via an ancillary delivery service to customers at their residential or workplace address. 4. Where alcohol shall not be sold, supplied, or consumed on the premises otherwise than to persons who are bona fide taking substantial table meals and provided always that the consumption of alcohol by such persons is ancillary to taking such meals. 5. The sale and consumption of alcohol prior to such meals may be in a bar area but must also be ancillary to the taking of such meal.

4. Equality Implications

The Council in its capacity as Licensing Authority has a duty to have regard to its public sector equality duty under section 149 of the Equality Act 2010. In summary, section 149 provides that a Public Authority must, in the exercise of its functions, have due regard to the need to:

- (a) eliminate discrimination harassment, victimisation and any other conduct that is prohibited by or under this Act;
- (b) advance equality of opportunity between persons who share a relevant protected characteristic and persons who do not share it; and
- (c) foster good relations between persons who share a relevant protected characteristics and persons who do not share it.

Section 149 (7) of the Equality Act 2010 defines the relevant protected characteristics as age, disability, gender reassignment, marriage and civil partnership, pregnancy and maternity, race, religion or belief, sex, and sexual orientation.

5.	Appendices
Appendix 1	Premises plans
Appendix 2	Premises licence 21/05525/LIPDPS
Appendix 3	Premises history
Appendix 4	Proposed conditions
Appendix 5	Residential map and list of premises in the vicinity

Report author:	Kevin Jackaman Senior Licensing Officer
Contact:	Telephone: 020 7641 7824 Email: kjackaman@westminster.gov.uk

If you have any queries about this report or wish to inspect one of the background papers please contact the report author.

Background Documents – Local Government (Access to Information) Act 1972

1	Licensing Act 2003	N/A
2	City of Westminster Statement of Licensing Policy	7 th January 2021
3	Amended Guidance issued under section 182 of the Licensing Act 2003	April 2018
4	Environmental Health representation	03 September 2022
5	Licensing Authority representation	05 September 2022
6	Interested party representation	02 September 2022

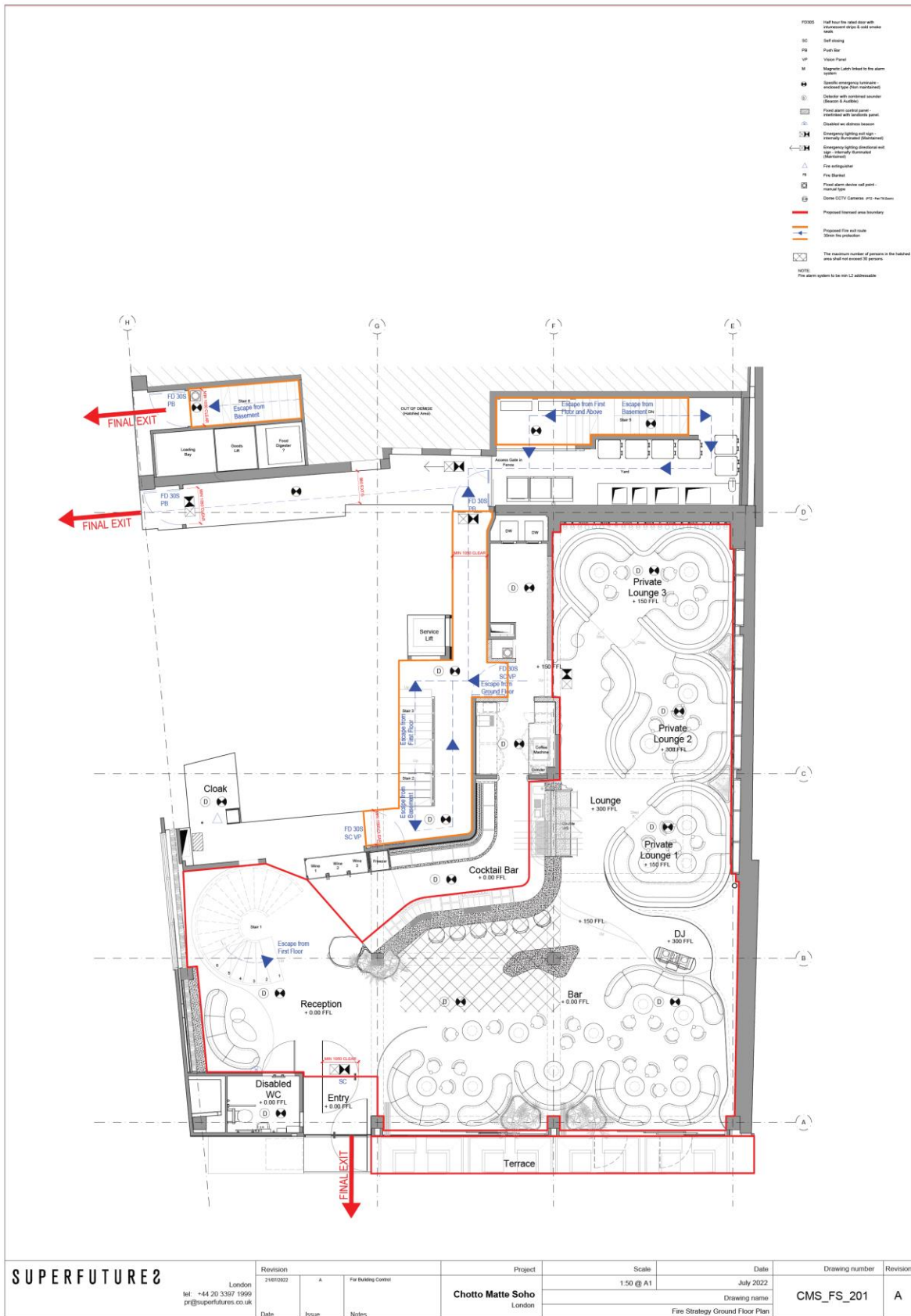

SUPERFUTURE2 London tel: +44 20 3397 1999 pr@superfutures.co.uk	Revision 2/18/2022 A Date Issue Notes	Project Chotto Matte Soho London	Scale 1:50 @ A1	Date July 2022	Drawing number CMS_FS_201	Revision A
	For Building Control	Drawing name Fire Strategy Ground Floor Plan				

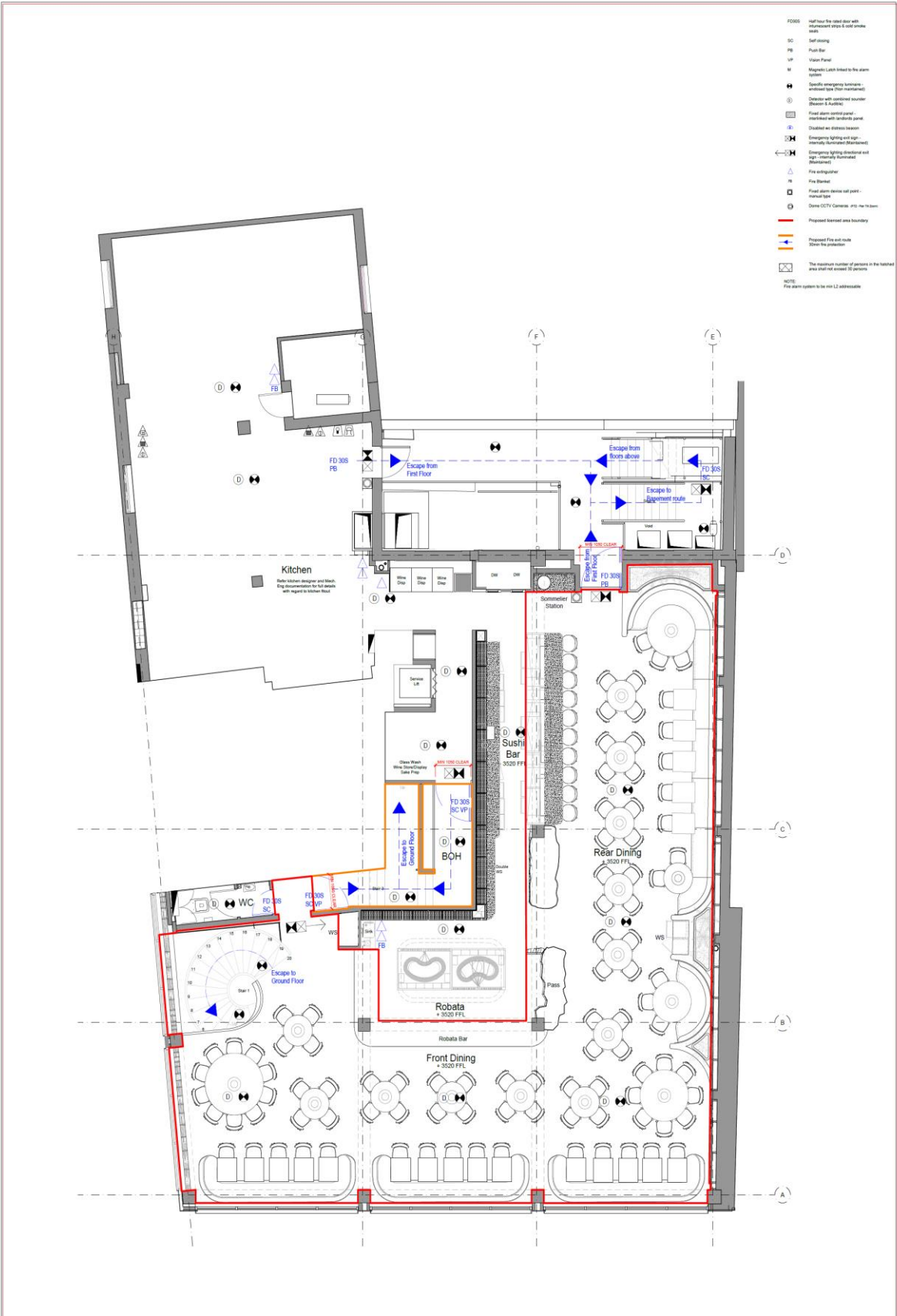

SUPERFUTURE2 London tel: +44 20 3397 1999 pr@superfutures.co.uk	Revision	21072022	A	For Building Control	Project	Scale	Date	Drawing number	Revision
	Date	Issue	Notes		Chotto Matte Soho London	1:50 @ A1	July 2022	CMS_FS_202	A
					Drawing name		Fire Strategy First Floor Plan		

- FD305 Half hour fire rated door with intumescent strip & hold open sets
- SC Self-closing
- FB Flush Bar
- VP Video Panel
- M Magnetically Latched in the alarm system
- ⚡ Specific emergency luminaires (ambulant type (for maintenance))
- ⊞ Control unit (optional sounder (Section 5.4.2.1.1))
- ⊞ Fire alarm service panel (interlocked with handalarm panel)
- ⊞ Disabled fire alarm beacon
- ⊞ Emergency lighting and sign (internally illuminated (Batteries))
- ⊞ Emergency lighting directional exit sign (internally illuminated (Batteries))
- ⊞ Fire extinguisher
- ⊞ Fire blanket
- ⊞ Fire alarm device call point - manual call
- ⊞ Dome CCTV Camera (410-16-110-100)
- Proposed firework area boundary
- Proposed fire exit route 20000 fire protection
- ⊞ The maximum number of persons in the notified area shall exceed 50 persons
- ⊞ Fire Alarm system to be not L2 addressable

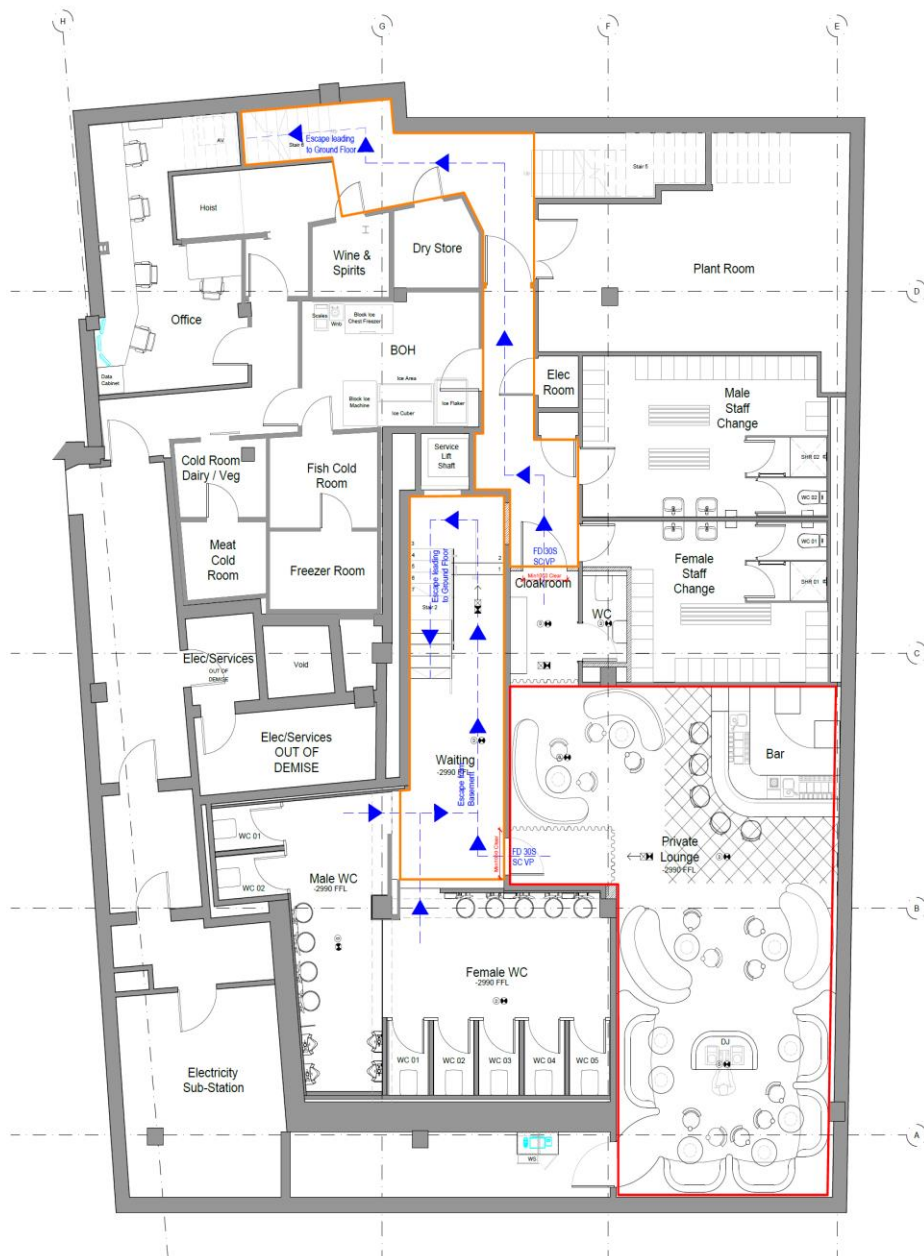

SUPERFUTURE2

London
tel: +44 20 3397 1999
pr@superfutures.co.uk

Revision	Date	Issue	Notes
2/16/2022	A		For Building Control

Project
Chotto Matte Soho
London

Scale
1:50 @ A1

Date
July 2022

Drawing name
Fire Strategy Basement Plan

Drawing number
CMS_FS_200

Revision
A



City of Westminster
64 Victoria Street, London, SW1E 6QP

**Schedule 12
Part A**

**WARD: West End
UPRN: 100023472332**

Premises licence

Regulation 33, 34

Premises licence number:

21/05525/LIPDPS

Original Reference:

13/01711/LIPN

Part 1 – Premises details

Postal address of premises:

Chotto-Matte
11-13 Frith Street
London
W1D 4RB

Telephone Number: Not Supplied

Where the licence is time limited, the dates:

Not applicable

Licensable activities authorised by the licence:

Late Night Refreshment
Sale by Retail of Alcohol

The times the licence authorises the carrying out of licensable activities:

Late Night Refreshment

Monday to Saturday: 23:00 to 01:30
Sunday: 23:00 to 00:30

Seasonal Details: From 23:00 on New Year's Eve until 05:00 on New Year's Day

Sale by Retail of Alcohol

Monday to Saturday: 10:00 to 01:00
Sunday: 12:00 to 00:00

Seasonal Details: From the start time on New Year's Eve until the finish time on New Year's Day

The opening hours of the premises:

Monday to Saturday: 10:00 to 01:30
Sunday: 12:00 to 00:30

Where the licence authorises supplies of alcohol, whether these are on and/or off supplies:

Alcohol is supplied for consumption on the Premises.

Part 2

Name, (registered) address, telephone number and email (where relevant) of holder of premises licence:

NZR Limited
Suite A, 1st Floor
Block B
5th Avenue Plaza
Team Valley
Gateshead
Tyne & Wear
NE11 0BL

Registered number of holder, for example company number, charity number (where applicable)

07054060

Name, address and telephone number of designated premises supervisor where the premises licence authorises the supply of alcohol:

Name: Kostas Katsis

Please note: It is the policy of the Licensing Authority not to display the address details of a designated premises supervisor.

Personal licence number and issuing authority of personal licence held by designated premises supervisor where the premises licence authorises for the supply of alcohol:

Licence Number: 053126
Licensing Authority: London Borough of Redbridge

Date: 06 July 2021

This licence has been authorised by Jessica Donovan on behalf of the Director - Public Protection and Licensing.

Annex 1 – Mandatory conditions

1. No supply of alcohol may be made at a time when there is no designated premises supervisor in respect of this licence.
2. No supply of alcohol may be made at a time when the designated premises supervisor does not hold a personal licence or the personal licence is suspended.
3. Every supply of alcohol under this licence must be made or authorised by a person who holds a personal licence.
4.
 - (1) The responsible person must ensure that staff on relevant premises do not carry out, arrange or participate in any irresponsible promotions in relation to the premises.
 - (2) In this paragraph, an irresponsible promotion means any one or more of the following activities, or substantially similar activities, carried on for the purpose of encouraging the sale or supply of alcohol for consumption on the premises
 - (a) games or other activities which require or encourage, or are designed to require or encourage, individuals to;
 - (i) drink a quantity of alcohol within a time limit (other than to drink alcohol sold or supplied on the premises before the cessation of the period in which the responsible person is authorised to sell or supply alcohol), or
 - (ii) drink as much alcohol as possible (whether within a time limit or otherwise);
 - (b) provision of unlimited or unspecified quantities of alcohol free or for a fixed or discounted fee to the public or to a group defined by a particular characteristic in a manner which carries a significant risk of undermining a licensing objective;
 - (c) provision of free or discounted alcohol or any other thing as a prize to encourage or reward the purchase and consumption of alcohol over a period of 24 hours or less in a manner which carries a significant risk of undermining a licensing objective;
 - (d) selling or supplying alcohol in association with promotional posters or flyers on, or in the vicinity of, the premises which can reasonably be considered to condone, encourage or glamorise anti-social behaviour or to refer to the effects of drunkenness in any favourable manner;
 - (e) dispensing alcohol directly by one person into the mouth of another (other than where that other person is unable to drink without assistance by reason of a disability).
5. The responsible person must ensure that free potable water is provided on request to customers where it is reasonably available.
6.
 - (1) The premises licence holder or club premises certificate holder must ensure that an age verification policy is adopted in respect of the premises in relation to the sale or supply of alcohol.

- (2) The designated premises supervisor in relation to the premises licence must ensure that the supply of alcohol at the premises is carried on in accordance with the age verification policy.
- (3) The policy must require individuals who appear to the responsible person to be under 18 years of age (or such older age as may be specified in the policy) to produce on request, before being served alcohol, identification bearing their photograph, date of birth and either -
 - (a) a holographic mark, or
 - (b) an ultraviolet feature.

7. The responsible person must ensure that -
- (a) where any of the following alcoholic drinks is sold or supplied for consumption on the premises (other than alcoholic drinks sold or supplied having been made up in advance ready for sale or supply in a securely closed container) it is available to customers in the following measures -
 - (i) beer or cider: ½ pint;
 - (ii) gin, rum, vodka or whisky: 25 ml or 35 ml; and
 - (iii) still wine in a glass: 125 ml;
 - (b) these measures are displayed in a menu, price list or other printed material which is available to customers on the premises; and
 - (c) where a customer does not in relation to a sale of alcohol specify the quantity of alcohol to be sold, the customer is made aware that these measures are available.

A responsible person in relation to a licensed premises means the holder of the premise licence in respect of the premises, the designated premises supervisor (if any) or any individual aged 18 or over who is authorised by either the licence holder or designated premises supervisor. For premises with a club premises certificate, any member or officer of the club present on the premises in a capacity that which enables him to prevent the supply of alcohol.

- 8.
- (i) A relevant person shall ensure that no alcohol is sold or supplied for consumption on or off the premises for a price which is less than the permitted price.
 - (ii) For the purposes of the condition set out in paragraph 8(i) above -
 - (a) "duty" is to be construed in accordance with the Alcoholic Liquor Duties Act 1979;
 - (b) "permitted price" is the price found by applying the formula -

$$P = D + (D \times V)$$

Where -

- (i) P is the permitted price,
- (ii) D is the amount of duty chargeable in relation to the alcohol as if the duty were charged on the date of the sale or supply of the alcohol, and
- (iii) V is the rate of value added tax chargeable in relation to the alcohol as if the value added tax were charged on the date of the sale or supply of the alcohol;
- (c) "relevant person" means, in relation to premises in respect of which there is in force a premises licence -

- (i) the holder of the premises licence,
 - (ii) the designated premises supervisor (if any) in respect of such a licence, or
 - (iii) the personal licence holder who makes or authorises a supply of alcohol under such a licence;
- (d) "relevant person" means, in relation to premises in respect of which there is in force a club premises certificate, any member or officer of the club present on the premises in a capacity which enables the member or officer to prevent the supply in question; and
- (e) "value added tax" means value added tax charged in accordance with the Value Added Tax Act 1994.
- (iii). Where the permitted price given by Paragraph 8(ii)(b) above would (apart from this paragraph) not be a whole number of pennies, the price given by that sub-paragraph shall be taken to be the price actually given by that sub-paragraph rounded up to the nearest penny.
- (iv).
- (1) Sub-paragraph 8(iv)(2) below applies where the permitted price given by Paragraph 8(ii)(b) above on a day ("the first day") would be different from the permitted price on the next day ("the second day") as a result of a change to the rate of duty or value added tax.
 - (2) The permitted price which would apply on the first day applies to sales or supplies of alcohol which take place before the expiry of the period of 14 days beginning on the second day.

Annex 2 – Conditions consistent with the operating Schedule

None.

Annex 3 – Conditions attached after a hearing by the licensing authority

9. The premises shall install and maintain a comprehensive CCTV system as per the minimum requirements of a metropolitan Police crime prevention officer. All entry and exit points will be covered enabling frontal identification of every person entering in any light condition. The CCTV system shall continually record whilst the premises is open for licensable activities and during all times customer remain on the premises. All recordings shall be stored for a minimum period of 31 days with date and time stamping. Recordings shall be made available immediately upon the request of Police of authorised officer through the preceding 31 day period.
10. A staff member from the premises who is conversant with the operation of the CCTV system shall be on the premises at all times when the premises are open to the public. This staff member shall be able to show Police recent data or footage with the absolute minimum of delay when requested.
11. Substantial food and non-intoxicating beverages, including drinking water, shall be available in all parts of the premises where alcohol is sold or supplied for consumption on the premises.
12. The supply of alcohol at the premises on the first floor shall only be by waiter/waitress to a person seated taking a table meal there and for consumption by such a person as ancillary to their meal.
13. Waiter/waitress service shall be available at all times on the ground floor for customers seated at tables.
14. All outside tables and chairs shall be rendered unusable by 23.00 each day.
15. There shall be no sale or supply of draught beer.
16. Private entertainment consisting of dancing, music or other entertainment of a like kind for consideration and with a view to profit shall be permitted at any time.
17. This licence to be of no effect until licence number 12/08598/LIPT has been surrendered.
18. No alcohol to be supplied for consumption anywhere on the premises after 23.00 hours except as an ancillary to food.
19. The maximum number of persons accommodated on the premises at any one time (excluding staff) shall not exceed 300 persons.
20. Before the premises open to the public, the plans as deposited will be checked by the Environmental Health Consultation Team to ensure they are an accurate reflection of the premises constructed. Where the premises layout has changed during the course of construction a variation application may be required.
21. The Licence will have no effect until the premises has been assessed as satisfactory by the Environmental Health Consultation Team and this condition has been removed from the Licence.
22. Notices shall be prominently displayed at all exits requesting patrons to respect the needs of local residents and leave the area quietly.
23. The supply of alcohol on the ground floor of the premises shall at all times only be to persons seated and by waiter/waitress service, save for the area shown hatched black on the plan. The maximum number of persons in the area hatched black on the plan shall not exceed 30 persons.

24. Late Night refreshment shall be permitted from 23:00 on New Year's Eve until 05:00 on New Year's Day.
25. The hours for sale of alcohol may be extended from the end of permitted hours on New Year's Eve to the start of permitted hours on New Year's Day.

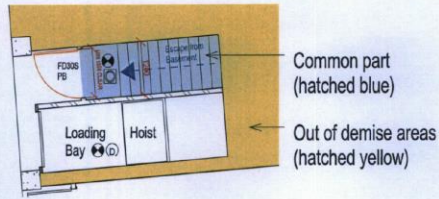

2 Bateman St Ground Level
1 : 100

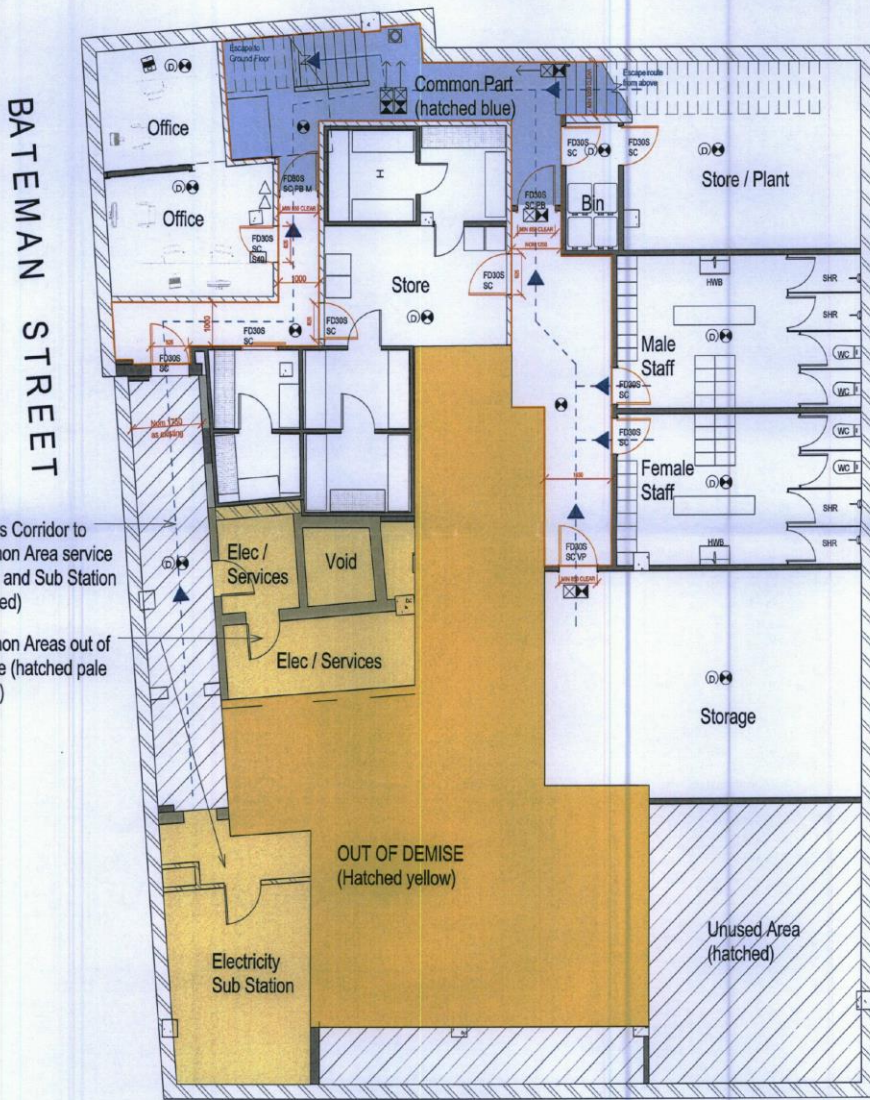

1 Store & Office Basement Plan
1 : 100

FIRE STRATEGY LEGEND

- FD308 1.83m High Powder Mounted Fire Alarm
- SC Self-dumping
- RB Push bar
- SP Vision Panel
- M Magnetic Latch linked to fire alarm
- ⊕ Specific emergency hand-held fire extinguisher (New maintenance)
- ⊕ Detector with combined smoke (Detector & Audible)
- ⊕ Fire alarm control source
- ⊕ Fire alarm control panel
- ⊕ Interlock with standard panel
- ⊕ Detector with address beacon
- ⊕ Emergency lighting with sign - Intensity 100 lux (Minimum 1 lux)
- ⊕ Emergency lighting structural and functional
- ⊕ Fire extinguisher
- RB Fire Breaker
- ⊕ Fire Exit Sign
- ⊕ Fire alarm device call point - manual type
- ⊕ Fire alarm device call point - manual type

NOTE:
Fire alarm system to be min L2 addressable

Rev: 22/02/2013
Rev: 01/04/2013



Project
Store & Offices
3-5 Bateman St, Soho
info@andymartinstudio.com
Tel: +44 20 3397 1999

Date: 22/02/2013
Scale: 1 : 100
Drawing Name: Bateman Plan

Drawing number: BSO_01
Revision: A

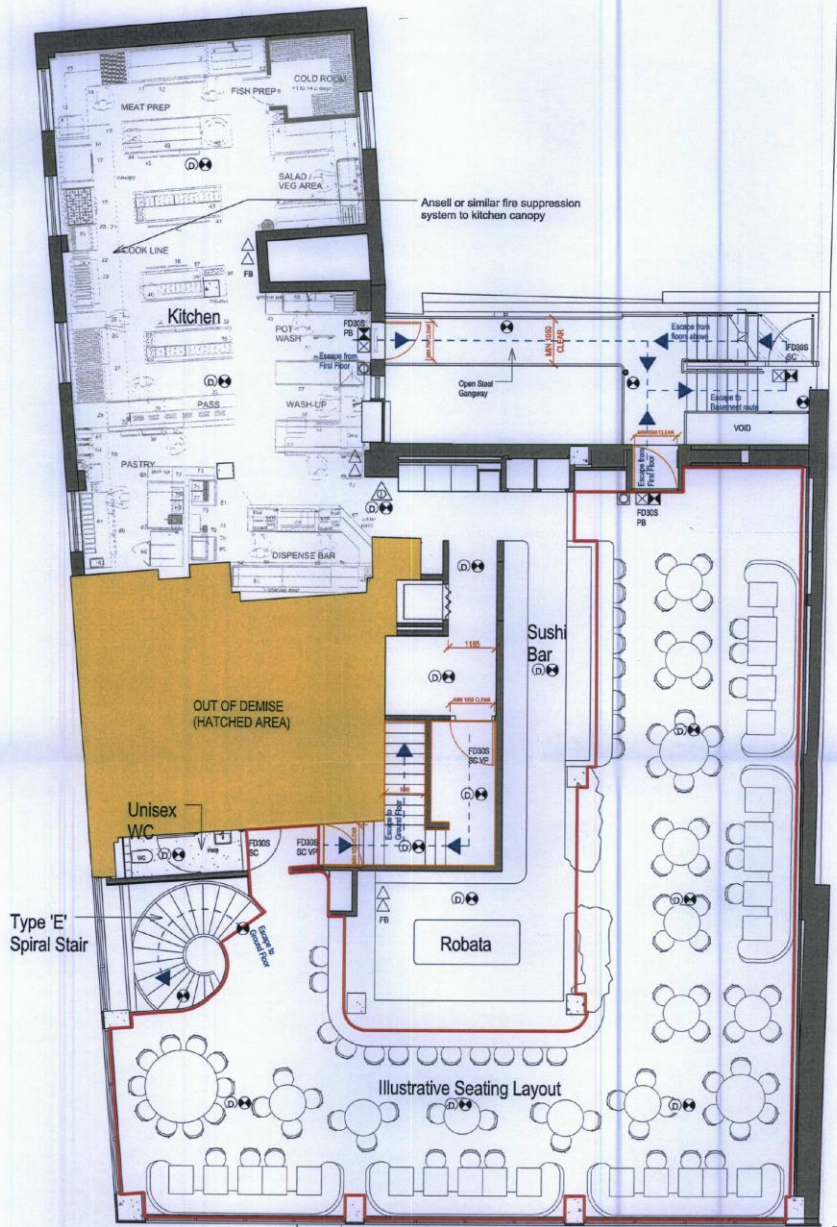

1 Licensing - First Floor
1 : 100

FIRE STRATEGY LEGEND

- FCP05 Hand held fire alarm call point with sound
- SC Self closing
- FS Pull bar
- VP Vision panel
- U Magnetix Link linked to fire alarm system
- ⊕ Specific emergency luminaires - Pushbar type (not necessarily recessed & locally powered)
- ⊗ Fire alarm control panel - Interconnected with business panel
- ⊘ Excluded fire alarm beacon
- ⊗ Emergency lighting and EFC - Internally Backward (Standard)
- ⊗ Emergency lighting detector and alarm - Internally Backward (Standard)
- △ Fire extinguisher
- FB Fire blanket
- FS2 Fire exit sign
- ⊗ Fire alarm call point - manual type
- Proposed fire alarm zone boundary

NOTE:
Fire alarm system to be min L2 addressable

E	22/02/2019	Revised floor plan
D	11/02/2019	Fire Floor 7/24/2018
B	28/02/2019	Revised floor plan
A	22/02/2019	Client issue
Rev	0001	Issue



01 Cambridge Street
Cambridge CB2 1RQ
Tel: +44 20 3387 1899
info@andy martin architects.com

Project
Chitto Mattie Restaurant
11-13 Fern St, Soho

Date 22/02/19
Scale 1:100
Drawing name @ A3

First Floor Plan - Licensing

Drawing number	Revision
CM2839SK	E



City of Westminster
64 Victoria Street, London, SW1E 6QP

Schedule 12
Part B

WARD: West End
UPRN: 100023472332

Premises licence
summary

Regulation 33, 34

Premises licence number:

21/05525/LIPDPS

Part 1 – Premises details

Postal address of premises:

Chotto-Matte
11-13 Frith Street
London
W1D 4RB

Telephone Number: Not Supplied

Where the licence is time limited, the dates:

Not applicable

Licensable activities authorised by the licence:

Late Night Refreshment
Sale by Retail of Alcohol

The times the licence authorises the carrying out of licensable activities:

Late Night Refreshment

Monday to Saturday: 23:00 to 01:30
Sunday: 23:00 to 00:30
Seasonal Details: From 23:00 on New Year's Eve until 05:00 on New Year's Day

Sale by Retail of Alcohol

Monday to Saturday: 10:00 to 01:00
Sunday: 12:00 to 00:00
Seasonal Details: From the start time on New Year's Eve until the finish time on New Year's Day

The opening hours of the premises:

Monday to Saturday: 10:00 to 01:30
Sunday: 12:00 to 00:30

Where the licence authorises supplies of alcohol, whether these are on and/or off supplies:

Alcohol is supplied for consumption on the Premises.

Name and (registered) address of holder of premises licence:

NZR Limited
Suite A, 1st Floor
Block B
5th Avenue Plaza
Team Valley
Gateshead
Tyne & Wear
NE11 0BL

Registered number of holder, for example company number, charity number (where applicable)

07054060

Name of designated premises supervisor where the premises licence authorises for the supply of alcohol:

Name: Kostas Katsis

State whether access to the premises by children is restricted or prohibited:

Restricted

Date: 06 July 2021

This licence has been authorised by Jessica Donovan on behalf of the Director - Public Protection and Licensing.

Licence & Appeal History

Application	Details of Application	Date Determined	Decision
13/01711/LIPN	New premises licence	02.05.2013	Granted by licensing sub committee
13/06607/LIPT	Transfer - Frith Street LLP to NZR Limited	22.10.2013	Granted under delegated authority
13/06742/LIPDPS	Variation of DPS	22.10.2013	Granted under delegated authority
16/02168/LIPDPS	Variation of DPS	31.03.2016	Granted under delegated authority
16/05330/LIPDPS	Variation of DPS	10.06.2016	Granted under delegated authority
16/12072/LIPDPS	Variation of DPS	01.02.2017	Granted under delegated authority
17/01036/LIPDPS	Variation of DPS	01.03.2017	Granted under delegated authority
17/08893/LIPDPS	Variation of DPS	29.08.2017	Granted under delegated authority
18/16222/LIPDPS	Variation of DPS	24.01.2019	Granted under delegated authority
19/13047/LIPDPS	Variation of DPS	11.11.2019	Granted under delegated authority
20/09024/LIPDPS	Variation of DPS	03.11.2020	Granted under delegated authority
21/05525/LIPDPS	Variation of DPS	22.06.2021	Granted under delegated authority

There is no appeal history

CONDITIONS CONSISTENT WITH THE OPERATING SCHEDULE AND CONDITIONS PROPOSED BY A PARTY TO THE HEARING

When determining an application for a new premises licence under the provisions of the Licensing Act 2003, the licensing authority must, unless it decides to reject the application, grant the licence subject to the conditions which are indicated as mandatory in this schedule.

At a hearing the licensing authority may, in addition, and having regard to any representations received, grant the licence subject to such conditions which are consistent with the operating schedule submitted by the applicant as part of their application, or alter or omit these conditions, or add any new condition to such extent as the licensing authority considers appropriate for the promotion of the licensing objectives.

This schedule lists those conditions which are consistent with the operating schedule, or proposed as appropriate for the promotion of the licensing objectives by a responsible authority or an interested party as indicated. These conditions have not been submitted by the licensing service but reflect the positions of the applicant, responsible authority or interested party and have not necessarily been agreed

Conditions: On Current Licence -

Mandatory:

1. No supply of alcohol may be made at a time when there is no designated premises supervisor in respect of this licence.
2. No supply of alcohol may be made at a time when the designated premises supervisor does not hold a personal licence or the personal licence is suspended.
3. Every supply of alcohol under this licence must be made or authorised by a person who holds a personal licence.
4.
 - (1) The responsible person must ensure that staff on relevant premises do not carry out, arrange or participate in any irresponsible promotions in relation to the premises.
 - (2) In this paragraph, an irresponsible promotion means any one or more of the following activities, or substantially similar activities, carried on for the purpose of encouraging the sale or supply of alcohol for consumption on the premises—
 - (a) games or other activities which require or encourage, or are designed to require or encourage, individuals to;
 - (i) drink a quantity of alcohol within a time limit (other than to drink alcohol sold or supplied on the premises before the cessation of the period in which the responsible person is authorised to sell or supply alcohol), or
 - (ii) drink as much alcohol as possible (whether within a time limit or otherwise);
 - (b) provision of unlimited or unspecified quantities of alcohol free or for a fixed or discounted fee to the public or to a group defined by a particular characteristic in a manner which carries a significant risk of undermining a licensing objective;

- (c) provision of free or discounted alcohol or any other thing as a prize to encourage or reward the purchase and consumption of alcohol over a period of 24 hours or less in a manner which carries a significant risk of undermining a licensing objective;
 - (d) selling or supplying alcohol in association with promotional posters or flyers on, or in the vicinity of, the premises which can reasonably be considered to condone, encourage or glamorise anti-social behaviour or to refer to the effects of drunkenness in any favourable manner;
 - (e) dispensing alcohol directly by one person into the mouth of another (other than where that other person is unable to drink without assistance by reason of a disability).
5. The responsible person must ensure that free potable water is provided on request to customers where it is reasonably available.
6. (1) The premises licence holder or club premises certificate holder must ensure that an age verification policy is adopted in respect of the premises in relation to the sale or supply of alcohol.
- (2) The designated premises supervisor in relation to the premises licence must ensure that the supply of alcohol at the premises is carried on in accordance with the age verification policy.
- (3) The policy must require individuals who appear to the responsible person to be under 18 years of age (or such older age as may be specified in the policy) to produce on request, before being served alcohol, identification bearing their photograph, date of birth and either—
- (a) a holographic mark, or
 - (b) an ultraviolet feature.
7. The responsible person must ensure that—
- (a) where any of the following alcoholic drinks is sold or supplied for consumption on the premises (other than alcoholic drinks sold or supplied having been made up in advance ready for sale or supply in a securely closed container) it is available to customers in the following measures—
 - (i) beer or cider: ½ pint;
 - (ii) gin, rum, vodka or whisky: 25 ml or 35 ml; and
 - (iii) still wine in a glass: 125 ml;
 - (b) these measures are displayed in a menu, price list or other printed material which is available to customers on the premises; and
 - (c) where a customer does not in relation to a sale of alcohol specify the quantity of alcohol to be sold, the customer is made aware that these measures are available.

A responsible person in relation to a licensed premises means the holder of the premise licence in respect of the premises, the designated premises supervisor (if any) or any individual aged 18 or over who is authorised by either the licence holder or designated premises supervisor.

For premises with a club premises certificate, any member or officer of the club present on the premises in a capacity that which enables him to prevent the supply of alcohol.

8(i) A relevant person shall ensure that no alcohol is sold or supplied for consumption on or off the premises for a price which is less than the permitted price.

8(ii) For the purposes of the condition set out in paragraph 8(i) above -

(a) "duty" is to be construed in accordance with the Alcoholic Liquor Duties Act 1979;

(b) "permitted price" is the price found by applying the formula -

$$P = D+(D \times V)$$

Where -

(i) P is the permitted price,

(ii) D is the amount of duty chargeable in relation to the alcohol as if the duty were charged on the date of the sale or supply of the alcohol, and

(iii) V is the rate of value added tax chargeable in relation to the alcohol as if the value added tax were charged on the date of the sale or supply of the alcohol;

(c) "relevant person" means, in relation to premises in respect of which there is in force a premises licence -

(i) the holder of the premises licence,

(ii) the designated premises supervisor (if any) in respect of such a licence, or

(iii) the personal licence holder who makes or authorises a supply of alcohol under such a licence;

(d) "relevant person" means, in relation to premises in respect of which there is in force a club premises certificate, any member or officer of the club present on the premises in a capacity which enables the member or officer to prevent the supply in question; and

(e) "value added tax" means value added tax charged in accordance with the Value Added Tax Act 1994.

8(iii). Where the permitted price given by Paragraph 8(ii)(b) above would (apart from this paragraph) not be a whole number of pennies, the price given by that sub-paragraph shall be taken to be the price actually given by that sub-paragraph rounded up to the nearest penny.

8(iv). (1) Sub-paragraph 8(iv)(2) below applies where the permitted price given by Paragraph 8(ii)(b) above on a day ("the first day") would be different from the permitted price on the next day ("the second day") as a result of a change to the rate of duty or value added tax.

(2) The permitted price which would apply on the first day applies to sales or supplies of alcohol which take place before the expiry of the period of 14 days beginning on the second day.

Annex 2 – Conditions consistent with the operating Schedule

None

Annex 3 – Conditions attached after a hearing by the licensing authority

9. The premises shall install and maintain a comprehensive CCTV system as per the minimum requirements of a metropolitan Police crime prevention officer. All entry and exit points will be covered enabling frontal identification of every person entering in any light condition. The CCTV system shall continually record whilst the premises is open for licensable activities and during all times customer remain on the premises. All recordings shall be stored for a minimum period of 31 days with date and time stamping. Recordings shall be made available immediately upon the request of Police of authorised officer through the preceding 31 day period.
10. A staff member from the premises who is conversant with the operation of the CCTV system shall be on the premises at all times when the premises are open to the public. This staff member shall be able to show Police recent data or footage with the absolute minimum of delay when requested.
11. Substantial food and non-intoxicating beverages, including drinking water, shall be available in all parts of the premises where alcohol is sold or supplied for consumption on the premises.
12. The supply of alcohol at the premises on the first floor shall only be by waiter/waitress to a person seated taking a table meal there and for consumption by such a person as ancillary to their meal.
13. Waiter/waitress service shall be available at all times on the ground floor for customers seated at tables.

The applicant is proposing the following revised condition

- 13. Waiter/waitress service shall be available at all times on the ground floor and basement for customers seated at tables.**
14. All outside tables and chairs shall be rendered unusable by 23.00 each day.
15. There shall be no sale or supply of draught beer.
16. Private entertainment consisting of dancing, music or other entertainment of a like kind for consideration and with a view to profit shall be permitted at any time.
17. This licence to be of no effect until licence number 12/08598/LIPT has been surrendered.
18. No alcohol to be supplied for consumption anywhere on the premises after 23.00 hours except as an ancillary to food.
19. The maximum number of persons accommodated on the premises at any one time (excluding staff) shall not exceed 300 persons.
20. Before the premises open to the public, the plans as deposited will be checked by the Environmental Health Consultation Team to ensure they are an accurate reflection of the premises constructed. Where the premises layout has changed during the course of construction a variation application may be required.
21. The Licence will have no effect until the premises has been assessed as satisfactory by the Environmental Health Consultation Team and this condition has been removed from the Licence.

22. Notices shall be prominently displayed at all exits requesting patrons to respect the needs of local residents and leave the area quietly.
23. The supply of alcohol on the ground floor of the premises shall at all times only be to persons seated and by waiter/waitress service, save for the area shown hatched black on the plan. The maximum number of persons in the area hatched black on the plan shall not exceed 30 persons.

The applicant is proposing the following revised condition

- 23. The supply of alcohol on the ground floor and basement of the premises shall at all times only be to persons seated and by waiter/waitress service, save for the areas shown hatched black on the plan. The maximum number of persons in the areas hatched black on the plan shall not exceed 30 persons.**
24. Late Night refreshment shall be permitted from 23:00 on New Year's Eve until 05:00 on New Year's Day.
25. The hours for sale of alcohol may be extended from the end of permitted hours on New Year's Eve to the start of permitted hours on New Year's Day.

11-13 Frith Street



07/10/2022, 12:07:32

- Property Mailing List
- Borough Boundary - Mask
- Ward Boundaries
- Ward Labels
- Borough Boundary - Detailed

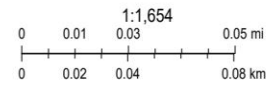

Resident count 104

Licensed premises within 75m of 11-13 Frith Street, London, W1

Licence Number	Trading Name	Address	Premises Type	Time Period
21/14423/LIPV	TAVUUK	3-5 Bateman Street London W1D 4AG	Cafe	Sunday; 12:00 - 16:00 Monday to Thursday; 10:00 - 23:30 Friday to Saturday; 12:00 - 00:00
06/07744/WCCMAP	Garlic & Shots	Basement And Ground Floor 14 Frith Street London W1D 4RD	Restaurant	Sunday; 12:00 - 23:30 Monday to Saturday; 10:00 - 01:00
21/11342/LIPVM	Negroni	15 Frith Street London W1D 4RE	Restaurant	Sunday; 12:00 - 00:00 Monday to Saturday; 10:00 - 00:30
17/08427/LIPV	Nandos	Ground Floor 10 Frith Street London W1D 3JF	Restaurant	Sunday; 12:00 - 00:00 Monday to Saturday; 10:00 - 00:30
22/06924/LIPDPS	Simmons	2 Bateman Street London W1D 4AE	Public house or pub restaurant	Sunday; 12:00 - 22:30 Monday to Thursday; 10:00 - 23:30 Friday to Saturday; 10:00 - 00:00 Sundays before Bank Holidays; 12:00 - 00:00
21/11120/LIPDPS	Ceviche	Basement And Ground Floor 17 Frith Street London W1D 4RG	Restaurant	Sunday; 12:00 - 01:00 Monday to Saturday; 10:00 - 01:30
18/08454/LIPT	Not Recorded	55 Frith Street London W1D 4SJ	Restaurant	Sunday; 12:00 - 22:00 Monday to Thursday; 10:00 - 23:30 Friday to Saturday; 10:00 - 23:59
21/08664/LIPVM	Union Club	50 Greek Street London W1D	Restaurant	Monday; 10:00 - 01:30

		4EQ		Tuesday; 10:00 - 01:30 Wednesday; 10:00 - 01:30 Thursday; 10:00 - 01:30 Friday; 10:00 - 01:30 Saturday; 10:00 - 01:30 Sunday; 12:00 - 01:00
15/03152/LIPVM	Club 49	Basement And Ground Floor 49 Greek Street London W1D 4EG	Restaurant	Sunday; 12:00 - 23:00 Monday to Saturday; 10:00 - 03:30
19/12191/LIPN	Not Recorded	48 Greek Street London W1D 4EF	Restaurant	Monday; 10:00 - 01:00 Tuesday; 10:00 - 01:00 Wednesday; 10:00 - 01:00 Thursday; 10:00 - 01:00 Friday; 10:00 - 01:00 Saturday; 10:00 - 01:00 Sunday; 10:00 - 01:00
18/03606/LIPDPS	Lina Stores	Basement And Ground Floor 51 Greek Street London W1D 4EH	Restaurant	Sunday; 12:00 - 00:00 Monday to Saturday; 10:00 - 00:30
20/05637/LIPDPS	Suvlaki	Ground Floor 21 Bateman Street London W1D 3AL	Restaurant	Friday to Saturday; 12:00 - 03:00 Sunday to Thursday; 12:00 - 00:00
19/09656/LIPDPS	La Capannina Club	Basement 21 Bateman Street London W1D 3AL	Night clubs and discos	Sunday; 09:00 - 00:30 Monday to Saturday; 09:00 - 03:30
12/07550/LIPDPS	Karaoke Box	Ground Floor 18 Frith Street London W1D 4RQ	Club or institution	Sunday; 09:00 - 23:00 Monday to Wednesday; 09:00 - 02:00 Thursday to Saturday; 09:00 - 05:00

19/06212/LIPN	Not Recorded	Basement And Ground Floor 47 Greek Street London W1D 4EE	Cafe	Sunday; 12:00 - 22:30 Monday to Saturday; 12:00 - 23:00
17/11842/LIPDPS	Bonnie Gull	Ground Floor 22 Bateman Street London W1D 3AN	Cafe	Sunday; 12:00 - 00:00 Monday to Saturday; 10:00 - 00:30
20/06878/LIPDPS	Truffle Burgers	Ground Floor 22 Bateman Street London W1D 3AN	Cafe	Sunday; 12:00 - 00:00 Monday to Saturday; 10:00 - 00:30
19/06836/LIPDPS	Dog & Duck Public House	18 Bateman Street London W1D 3AJ	Public house or pub restaurant	Sunday; 07:00 - 22:30 Sunday; 07:00 - 00:00 Monday to Thursday; 07:00 - 23:30 Monday to Saturday; 07:00 - 00:30 Friday to Saturday; 07:00 - 00:00 Sundays before Bank Holidays; 07:00 - 00:00
14/02772/LIPV	Thirst	23 - 24 Bateman Street London W1D 3AW	Night clubs and discos	Sunday; 12:00 - 23:00 Monday to Saturday; 09:00 - 03:30
16/09930/LIPDPS	Koya Bar	Ground Floor 50 Frith Street London W1D 4SQ	Restaurant	Sunday; 12:00 - 22:30 Monday to Thursday; 10:00 - 23:30 Friday to Saturday; 10:00 - 00:00
08/06508/LIPDPS	The Arts Theatre Club	50 Frith Street London W1D 4SQ	Shop	Sunday; 09:00 - 23:00 Monday to Saturday; 09:00 - 03:30
20/07618/LIPDPS	Mimis	56-57 Frith Street London W1D 3JG	Hotel, 3 star or under	Sunday; 07:00 - 22:30 Monday to Thursday; 07:00 - 23:30 Friday to Saturday;

				07:00 - 00:00 Sundays before Bank Holidays; 12:00 - 00:00
20/10046/LIPN	Tomato (Shadow Licence)	54 Frith Street London W1D 4SL	Premises Licence - Shadow Licence	Monday; 10:00 - 01:30 Tuesday; 10:00 - 01:30 Wednesday; 10:00 - 01:30 Thursday; 10:00 - 01:30 Friday; 10:00 - 01:30 Saturday; 10:00 - 01:30 Sunday; 10:00 - 01:00
20/11539/LIPDPS	Tomato	54 Frith Street London W1D 4SL	Restaurant	Sunday; 10:00 - 01:00 Monday to Saturday; 10:00 - 01:30
22/06120/LIPCH	Prince Edward Theatre	Prince Edward Theatre 28 Old Compton Street London W1D 4HS	Theatre	Monday to Sunday; 09:00 - 01:00
21/08175/LIPDPS	Hoppers	49 Frith Street London W1D 4SG	Restaurant	Sunday; 08:00 - 23:30 Monday to Saturday; 08:00 - 00:30
16/13602/LIPV	Pix	16 Bateman Street London W1D 3AH	Restaurant	Sunday; 12:00 - 22:30 Monday to Thursday; 11:00 - 23:30 Friday to Saturday; 11:00 - 00:00 New Year's Eve; 12:00 - 00:00
22/07701/LIPCH	Here Soho	First Floor 56 Greek Street London W1D 3DU	Office	Monday to Sunday; 09:30 - 22:30
18/01285/LIPDPS	Hazlitts Hotel	6 Frith Street London W1D 3JA	Hotel, 3 star or under	Sunday; 12:00 - 23:00 Monday to Saturday; 10:00 - 23:30

22/06638/LIPCH	Manzis	Basement North 1-8 Bateman's Buildings London W1D 3EN	Restaurant	Sunday; 11:00 - 22:30 Monday to Thursday; 07:00 - 23:30 Friday to Saturday; 07:00 - 00:00
16/09901/LIPV	Lobos Meat Tapas	Basement And Ground Floor 48 Frith Street London W1D 4SF	Restaurant	Sunday; 12:00 - 22:30 Monday to Thursday; 10:00 - 23:30 Friday to Saturday; 10:00 - 00:00 Sundays before Bank Holidays; 12:00 - 00:00
20/03241/LIPT	Salon 64	14 Bateman Street London W1D 3AG	Hairdresser or beauty salon	Monday; 08:00 - 22:30 Tuesday; 08:00 - 22:30 Wednesday; 08:00 - 22:30 Thursday; 08:00 - 22:30 Friday; 08:00 - 22:30 Saturday; 08:00 - 22:30
21/09644/LIPDPS	G-A-Y Bar	Basement To First Floor 30 Old Compton Street London W1D 4UR	Restaurant	Sunday; 09:00 - 00:30 Monday to Saturday; 09:00 - 01:00 New Year's Eve; 00:00 - 00:00
17/03238/LIPCH	Little Italy	21A Frith Street London W1D 4RW	Restaurant	Monday to Sunday; 09:00 - 05:30
18/16088/LIPN	New Evaristo Club	Basement 57 Greek Street London W1D 3DX	Club or institution	Monday to Sunday; 11:00 - 01:30
20/06963/LIPN	Not Recorded	Ground Floor 57 Greek Street London W1D 3DX	Cafe	Sunday; 12:00 - 23:00 Monday to Thursday; 10:00 - 00:00 Friday to Saturday; 10:00 - 00:30

13/01625/LIPDPS	Gopal's Of Soho	Basement And Ground Floor 12 Bateman Street London W1D 4AH	Restaurant	Sunday; 12:00 - 00:00 Monday to Saturday; 10:00 - 00:30
20/11525/LIPDPS	Patara	Basement And Ground Floor 15 Greek Street London W1D 4DP	Restaurant	Sunday; 12:00 - 00:00 Monday to Saturday; 10:00 - 00:30
22/08779/LIPDPS	Be At One	16-17 Greek Street London W1D 4DR	Night clubs and discos	Monday; 09:00 - 06:00 Tuesday; 09:00 - 06:00 Wednesday; 09:00 - 06:00 Thursday; 09:00 - 06:00 Friday; 09:00 - 06:00 Saturday; 09:00 - 06:00 Sunday; 09:00 - 00:00
20/03210/LIPN	Be At One (Shadow)	16-17 Greek Street London W1D 4DR	Premises Licence - Shadow Licence	Sunday; 09:00 - 00:00 Monday to Saturday; 09:00 - 06:00
22/08448/LIPCH	The Little Scarlet Door	Basement 12 - 13 Greek Street London W1D 4DL	Restaurant	Monday; 09:00 - 03:30 Tuesday; 09:00 - 03:30 Wednesday; 09:00 - 03:30 Thursday; 09:00 - 03:30 Friday; 09:00 - 03:30 Sunday; 09:00 - 23:00
16/10525/LIDPSR	Shadow Licence	Basement 12 - 13 Greek Street London W1D 4DL	Restaurant	Sunday; 09:00 - 23:00 Monday to Saturday; 09:00 - 03:30
21/10602/LIPN	Not Recorded	Basement And Ground Floor 58 Greek Street London W1D 3DY	Restaurant	Monday to Sunday; 10:00 - 23:30
09/09864/LIPN	Bibimbap Korean Restaurant	11 Greek Street London W1D 4DJ	Restaurant	Sunday; 17:00 - 00:00 Monday to Wednesday; 17:00 - 00:00 Monday to

				Sunday; 12:00 - 15:00 Thursday to Saturday; 17:00 - 02:00
22/05985/LIPVM	Unit 3, Ilona Rose House	Development Site At 111-119 Charing Cross Road, 1-12 Manette Street, 1-4 Wedgwood Mews And 12 - 14 Greek Street London	Restaurant	Monday; 08:00 - 01:00 Tuesday; 08:00 - 01:00 Wednesday; 08:00 - 01:00 Thursday; 08:00 - 01:00 Friday; 08:00 - 01:00 Sunday; 08:00 - 23:30
21/07023/LIPN	Unit 1, Ilona Rose House	Development Site At 111-119 Charing Cross Road, 1-12 Manette Street, 1-4 Wedgwood Mews And 12 - 14 Greek Street London	Restaurant	Sunday; 08:00 - 23:30 Monday to Saturday; 08:00 - 01:00
22/06919/LIPDPS	Unit 3, Ilona Rose House	Development Site At 111-119 Charing Cross Road, 1-12 Manette Street, 1-4 Wedgwood Mews And 12 - 14 Greek Street London	Restaurant	Monday; 08:00 - 01:00 Tuesday; 08:00 - 01:00 Wednesday; 08:00 - 01:00 Thursday; 08:00 - 01:00 Friday; 08:00 - 01:00 Sunday; 08:00 - 23:30
17/09323/LIPST	Unit 4	Development Site At 111-119 Charing Cross Road, 1-12 Manette Street, 1-4 Wedgwood Mews And 12 - 14 Greek Street London	Restaurant	Sunday; 08:00 - 23:30 Monday to Saturday; 08:00 - 01:00
21/07004/LIPN	Unit 4, Ilona Rose House	Development Site At 111-119 Charing Cross Road, 1-12 Manette Street, 1-4 Wedgwood Mews And 12 - 14 Greek Street London	Restaurant	Sunday; 08:00 - 23:30 Monday to Saturday; 08:00 - 01:00
21/07024/LIPN	Unit 2, Ilona	Development	Restaurant	Sunday; 08:00

	Rose House	Site At 111-119 Charing Cross Road, 1-12 Manette Street, 1-4 Wedgwood Mews And 12 - 14 Greek Street London		- 23:30 Monday to Saturday; 08:00 - 01:00
17/09330/LIPST	Unit 2	Development Site At 111-119 Charing Cross Road, 1-12 Manette Street, 1-4 Wedgwood Mews And 12 - 14 Greek Street London	Restaurant	Sunday; 08:00 - 23:30 Monday to Saturday; 08:00 - 01:00
11/01841/LIPDPS	Ronnie Scott's Jazz Club	Basement And Ground Floor And Part First Floor 47 Frith Street London W1D 4HT	Night clubs and discos	Sunday; 09:00 - 00:30 Monday to Saturday; 09:00 - 03:30
22/03894/LIPVM	Zebrano	Basement And Ground Floor 18 Greek Street London W1D 4DS	Night clubs and discos	Monday; 09:00 - 03:30 Tuesday; 09:00 - 03:30 Wednesday; 09:00 - 03:30 Thursday; 09:00 - 03:30 Friday; 09:00 - 03:30 Saturday; 09:00 - 03:30 Sunday; 09:00 - 23:00 New Year's Eve; 00:00 - 00:00
21/11145/LIPDPS	Burger & Lobster	36 - 38 Dean Street London W1D 3TE	Restaurant	Sunday; 12:00 - 23:00 Monday to Thursday; 10:00 - 00:30 Friday to Saturday; 10:00 - 01:00 Sundays before Bank Holidays; 12:00 - 00:30
17/03246/LIPCH	Bar Italia	Basement And Ground Floor Front 22 Frith Street London W1D 4RP	Cafe	Sunday; 12:00 - 05:00 Monday to Saturday; 10:00 - 05:00

18/10183/LIPDPS	ZIMA Russian Street Food And Bar	45 Frith Street London W1D 4SD	Restaurant	Sunday; 12:00 - 00:00 Monday to Saturday; 10:00 - 01:00
19/06444/LIPCH	10 Greek Street	10 Greek Street London W1D 4DH	Restaurant	Sunday; 11:00 - 22:30 Monday to Thursday; 11:00 - 23:30 Friday to Saturday; 11:00 - 00:00
17/09349/LIPRW	Circa	Basement And Ground Floor 62 Frith Street London W1D 3JN	Night clubs and discos	Monday to Sunday; 11:00 - 01:00
06/05103/WCCMAP	Jazz After Dark	Ground Floor 9 Greek Street London W1D 4DQ	Night clubs and discos	Sunday; 12:00 - 00:00 Sunday; 12:00 - 00:00 Monday to Thursday; 09:00 - 02:30 Monday to Saturday; 10:00 - 00:30 Friday to Saturday; 09:00 - 03:30
19/00938/LIPDPS	Not Recorded	Basement 23 Frith Street London W1D 4RR	Restaurant	Sunday; 09:00 - 01:00 Monday to Saturday; 09:00 - 03:30
19/03723/LIPT	Oliver Maki	33 Dean Street London W1D 4PW	Restaurant	Sunday; 12:00 - 22:30 Monday to Thursday; 09:00 - 23:30 Friday to Saturday; 09:00 - 00:00 Sundays before Bank Holidays; 12:00 - 00:00
16/04124/LIPV	Cookhouse Joe	33 Dean Street London W1D 4PW	Restaurant	Sunday; 12:00 - 22:30 Monday to Thursday; 09:00 - 23:30 Friday to Saturday; 09:00 - 00:00 Sundays

				before Bank Holidays; 12:00 - 00:00
21/14629/LIPVM	The Crown & Two Chairmen	31-32 Dean Street London W1D 3SB	Pub or pub restaurant with lodge	Sunday; 07:00 - 22:50 Monday to Thursday; 07:00 - 23:30 Friday to Saturday; 07:00 - 00:00 Sundays before Bank Holidays; 07:00 - 00:00
21/09121/LIPDPS	Sussex Restaurant	63 - 64 Frith Street London W1D 3JW	Restaurant	Sunday; 12:00 - 00:00 Monday to Saturday; 10:00 - 00:30
18/09098/LIPDPS	Sunset Strip	Basement To First Floor 30 Dean Street London W1D 3SA	Night clubs and discos	Sunday; 09:00 - 00:00 Monday to Saturday; 09:00 - 01:30
21/06001/LIPT	Gunpowder	Basement And Ground Floor 20 Greek Street London W1D 4DU	Restaurant	Sunday; 12:00 - 00:00 Monday to Saturday; 10:00 - 01:30
14/03170/LIPVM	Londis	21 Greek Street London W1D 4DX	Shop	Monday to Sunday; 08:00 - 03:00
18/15717/LIPDPS	Dozo	Basement To First Floor 32 Old Compton Street London W1D 4TP	Restaurant	Sunday; 12:00 - 00:00 Monday to Saturday; 10:00 - 01:30
18/03674/LIPN	Not Recorded	59 Greek Street London W1D 3DZ	Cafe	Sunday; 10:00 - 23:00 Monday to Thursday; 10:00 - 00:00 Friday to Saturday; 10:00 - 00:30 New Year's Eve; 00:00 - 00:00 Sundays before Bank

				Holidays; 12:00 - 23:00
21/00693/LIPV	Balans Cafe	34 Old Compton Street London W1D 4TR	Restaurant	Sunday; 12:00 - 05:00 Monday to Saturday; 10:00 - 05:00
20/06321/LIPT	Balans Cafe	34 Old Compton Street London W1D 4TR	Restaurant	Sunday; 12:00 - 05:00 Monday to Saturday; 10:00 - 05:00
06/12560/WCCMAP	The Delhi Brasserie	44 Frith Street London W1D 4SB	Restaurant	Sunday; 12:00 - 00:00 Monday to Saturday; 10:00 - 00:30
11/02308/LIPDPS	Prix Fixe Brasserie	Basement And Ground Floor 39 Dean Street London W1D 4PU	Restaurant	Sunday; 12:00 - 00:00 Monday to Saturday; 10:00 - 00:30